

All of Me

Simons & Marks
fantaisie by Oboman

A

B

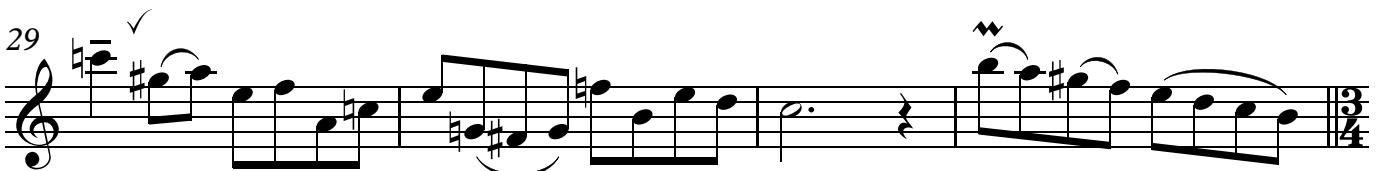
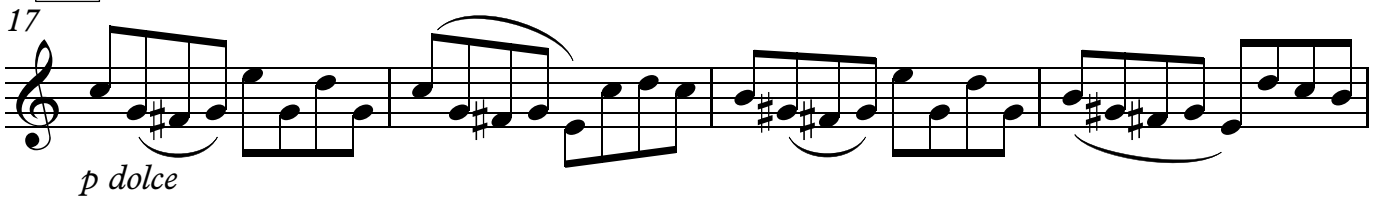

All of Me 2

C

33

37

41

45

D

49

53

57

61

All of Me 3

E

65 *mp*

69

73

77 *rit.*

F

81

85 *accel.*

88 *rit.*
